

**LAXMI CHARITABLE TRUST'S
SHETH L. U. J. & SIR M.V. COLLEGE OF ARTS, SCIENCE AND COMMERCE**
Dr. S. Radhakrishna Marg, Andheri(East), Mumbai - 400 069

CRITERIA 4 Institutional Infrastructure

College Building Structure Floor Wise

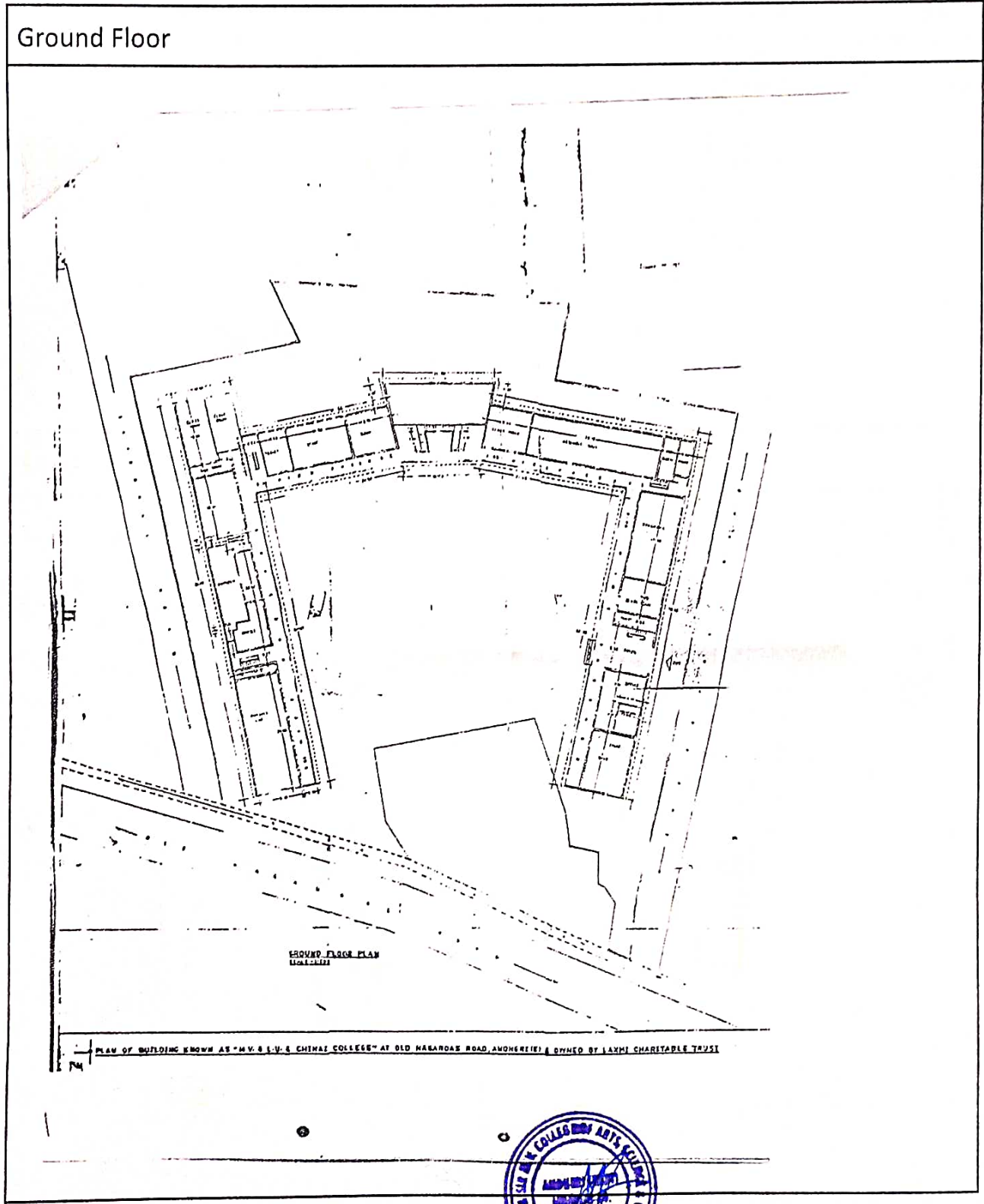

[Handwritten signature]

First Floor

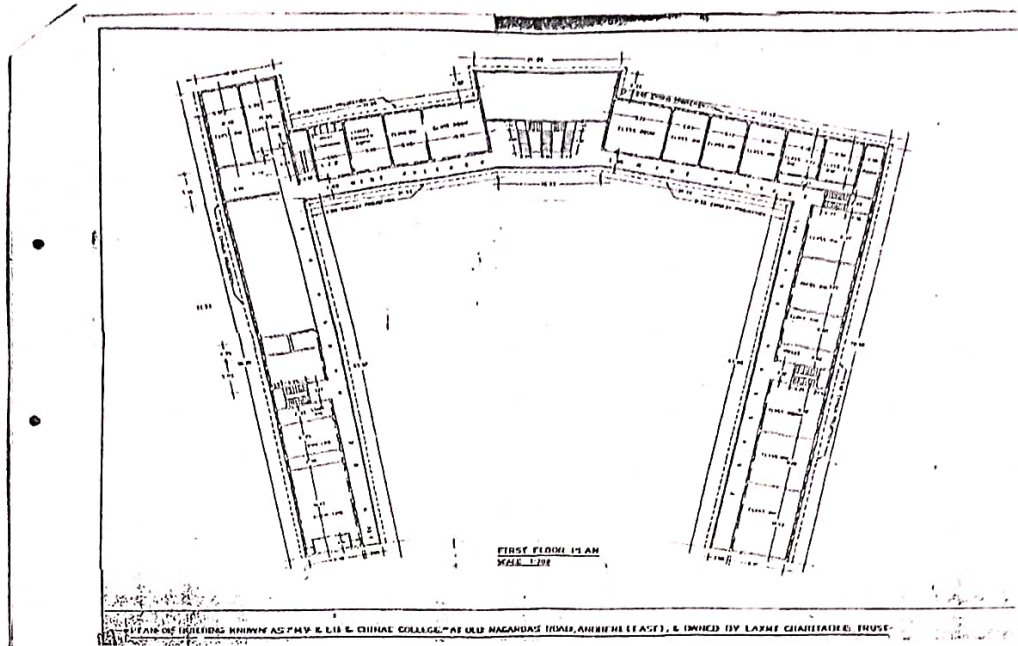

Second Floor

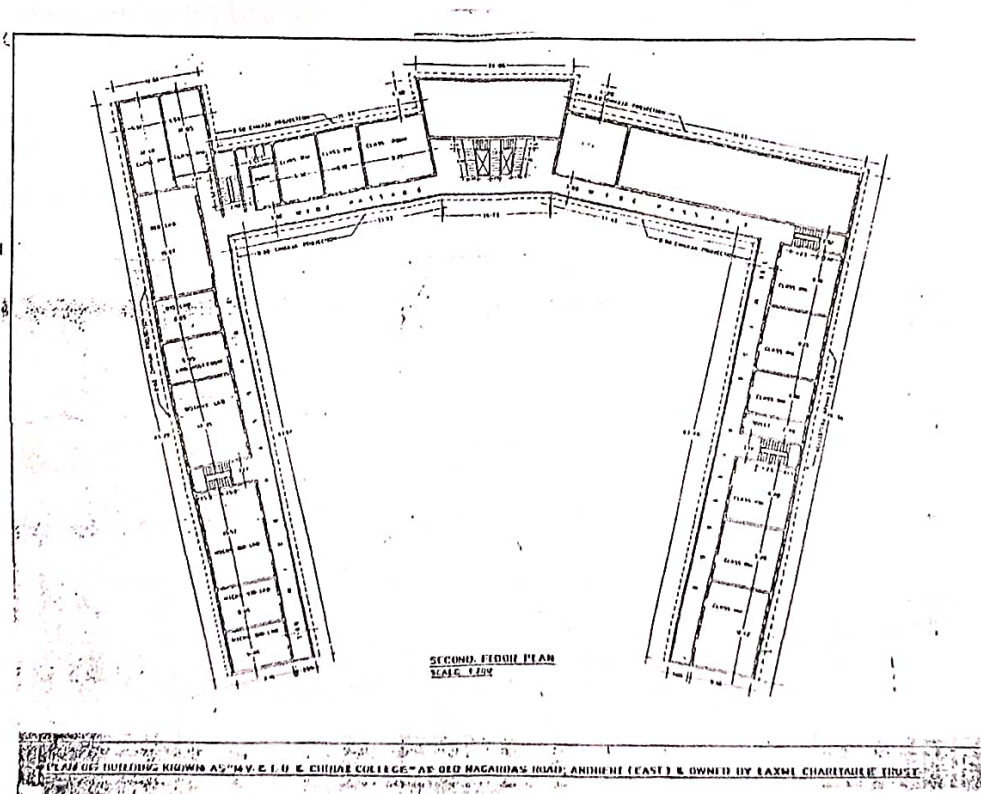

77

Appendix III (Buildings) - Part I

The plan of the location on which the building is standing or is proposed to be constructed :

- * Name of the Locality : LAXMI CHARITBLE TRUSTS SHETH LUJ AND SIR MV COLLEGE DR S RADHAKRISHNAN MARG ANDHERI EAST
- * Name of the Road : DR.S.RADHAKRISHNAN MARG
- * Plan for the proposed construction : NO
- * Documentary evidence of the legal title of the Society / Trust to the plot : PROPERTY CARD
- * The Total area of the plot used for the Building : 1301 Sq. MTR
- * The Total area of the plot on which the building stands or is proposed to be constructed : 2.57 ACRES
- * The Total floorwise built up area of the building : GROUND FLOOR 12180 Sq ft 1ST FLOOR 4260 Sq ft 2ND FLOOR 2250 Sq FT
- * The floorwise carpet area of the building : GROUND FLOOR 10962 Sq ft 1ST FLOOR 3834 Sq ft 2ND FLOOR 2050 Sq FT
- * Details of open space on the four sides of the building : 1 ACRES



Appendix III (Buildings) - Part II

Sr. No.	Room/Hall No.	Designation of the Room/Hall	Floor	Area of the Room/Hall	The purpose for which it is used / proposed to be used
1	211	Lectures Room	2	36 x 20	for Lectures
2	210	Lectures Room	2	40 X 20	for Lectures

Handwritten signature



3	209	Lectures Room	2	25 X 20	For Lectures
4	208	Lectures Room	2	25 X 20	for Lectures
5	207	Lectures Room	2	20 x 20	for Lectures
6	206	Lectures Room	2	20 x 20	For Lectures
7	205	Lectures Room	2	20 x 20	for lectures
8	204	lectures room	2	20 x 20	for lectures
9	203	lectures room	2	20 x 20	for lectures
10	202	lectures room	2	20 x 20	for lectures
11	103	lectures room	1	30 x 20	for lectures
12	102	lectures room	1	36 x 20	for lectures
13	101	lectures room	1	40 x 20	for lectures

Appendix III (Buildings) - Part III

Sr. No.	Designation of Accommodation	Number	Carpet Area in sq.mtrs	Purpose for which other rooms are used
1	Laboratories	005	40 X 20	CS Lab
2	Laboratories	007	56 X 20	IT Lab
3	Laboratories	201	56 X 20	Biotech
4	Principal's Office	1	20 X 20	Director Office
5	Library and Reading Room	1	30 X 64	For Reading
6	Laboratories	1	55 X 20	Biotech
7	Halls for indoor games	1	40 X 40	Games
8	Common Room for Women Students	1	10 X 15	Common Room
9	Common Room for Men Students	1	10 X 15	Common Room
10	College Office	1	20 X 20	office
11	Co-operative Store	0	0	N/A
12	Canteen	1	60 X 60	Canteen
13	Assembly Hall	1	40 X 40	Workshop, Seminar Vibes, Matree Tadka

Appendix IV - Residential Quarter Information for Other Teaching Staff & Non-Teaching Staff

Sr. No.	Location	Area in sq.mtrs.	Monthly Rent	Whether HRA is continued to be paid	Whether free of electricity and water	Charges like talkhore tax etc.	Whether furnished
1	0	0	0	N	N	0	N

Appendix V - Laboratory - Part I

Sr. No.	Subject	Class	Area in sq.mtrs.	Number of students in each batch	Equipments & apparatus
1	Biotechnology	F.Y	83.6127	30	adequate equipment
2	Computer Science	F.Y	27.8709	30	adequate equipment
3	Information Technology	F.Y	92.903	30	adequate equipment

